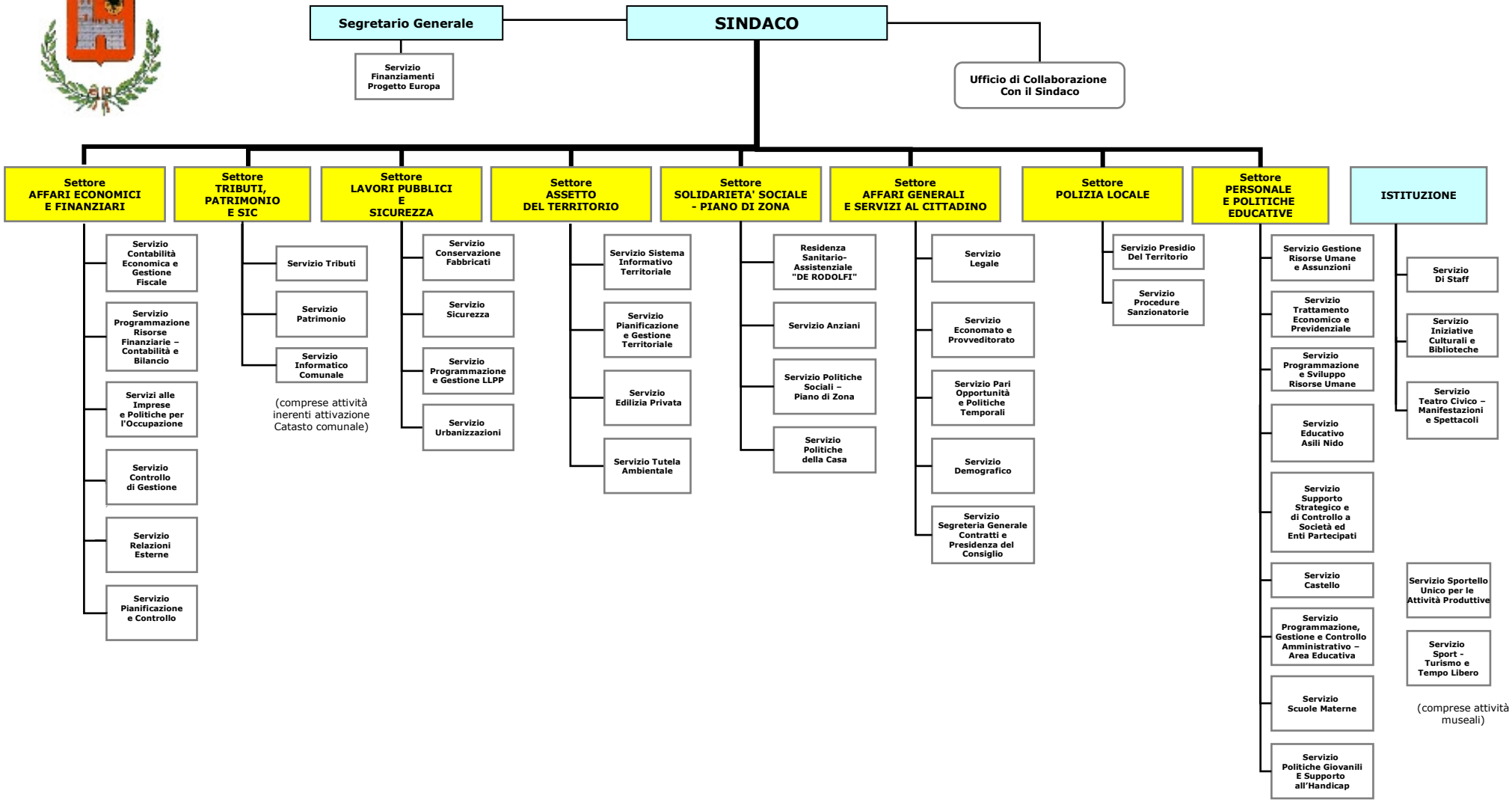Città di Vigevano - *Organigramma 2009*